

Fool's Spring

Written for Anima Ensemble Residency 2025

Brandon DiNatale

Program Notes

Fools Spring is the colloquial name for when it begins to warm up at the end of winter. Everyone hopes that the nice weather will continue, though in the back of our minds, we know the winter is not yet over. This piece narrates through that period, with all its emotional turmoil and climatic unpredictability. The defining feature of the piece is, in fact, unpredictability. The abrupt mood and style shifts are intended to be as disorienting as the elements. It opens with a hopeful theme, which gets developed as it transforms into something else. It suddenly switches to a more percussive section, with a sarcastic quotation of Vivaldi's Spring. The emotional state becomes more tense, as a vestige of winter approaches, and everything suddenly becomes distant and uncertain, yet pleasant, like a reverie. This takes us to a confident declaration of Spring, which then transforms into the original theme.

Performance Notes

Gliss line - gliss gesture up, no discernible ending pitch

Stomp

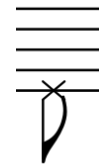

Slap side of instrument

Text

The "shh" happens concurrently with a played note, and has no rhythm, so there is no note on the staff. The dynamics on the line apply to the "shh", not the played note.

The "Hey!" is spoken alone, so the X notehead is used to indicate its rhythmic placement.

"Hey!"

Fool's Spring

Written for Anima Ensemble Residency 2025

Brandon DiNatale

Serendipitous ♩ = 138

off the string

Violin 1

f

off the string

Violin 2

f *p* < *f* *p* <

off the string

Viola

f *p* < *f* *p* <

off the string

Violoncello

f *p* < *f* *p* <

3

5

8

11

14

17

27

p *mp* *p* *f*

30

mp *f*³ *f*³

stomp

p sub. *f*

stomp arco

p sub. *f*

p sub. *f*

slap pizz. side of cello

33

p sub. *f*

p *p* *f*³

p sub. *f*

arco

B

36

p

p

p

40

stomp

“shh”

f

stomp

“shh”

f

stomp

“shh”

f

“shh”

f

44

47

50

53

56

pizz.

59

mf

p

62 **C** Distant ♩ = 80

arco
"shh"
pp

arco
pp
"shh"

arco
pp
"shh"

pp
"shh"

71

mf *p* *f*

mf *p* *f*

mf *p* *f*

mf *p* *f*

79

pp mp pp

pp mp pp

pp mp pp

pp mp pp

88

rit.....a tempo ♩ = 80

ppp

ppp

ppp

ppp

97

mf *p*

mf *p*

mf *p*

mf *p*

102 **D** Expectant ♩ = 138

mf

mf

mf

mf

106

109

112

115

3

3 3 3

3 3 3

stomp

stomp

slap cello side

119 stomp

3 3 3 3

3 3 3 3

122

p sub. 3 3

p

p

125

127

130

132

135

mf

mf

mf

mf

137

E

f

f

f

f

139

142

144

147
